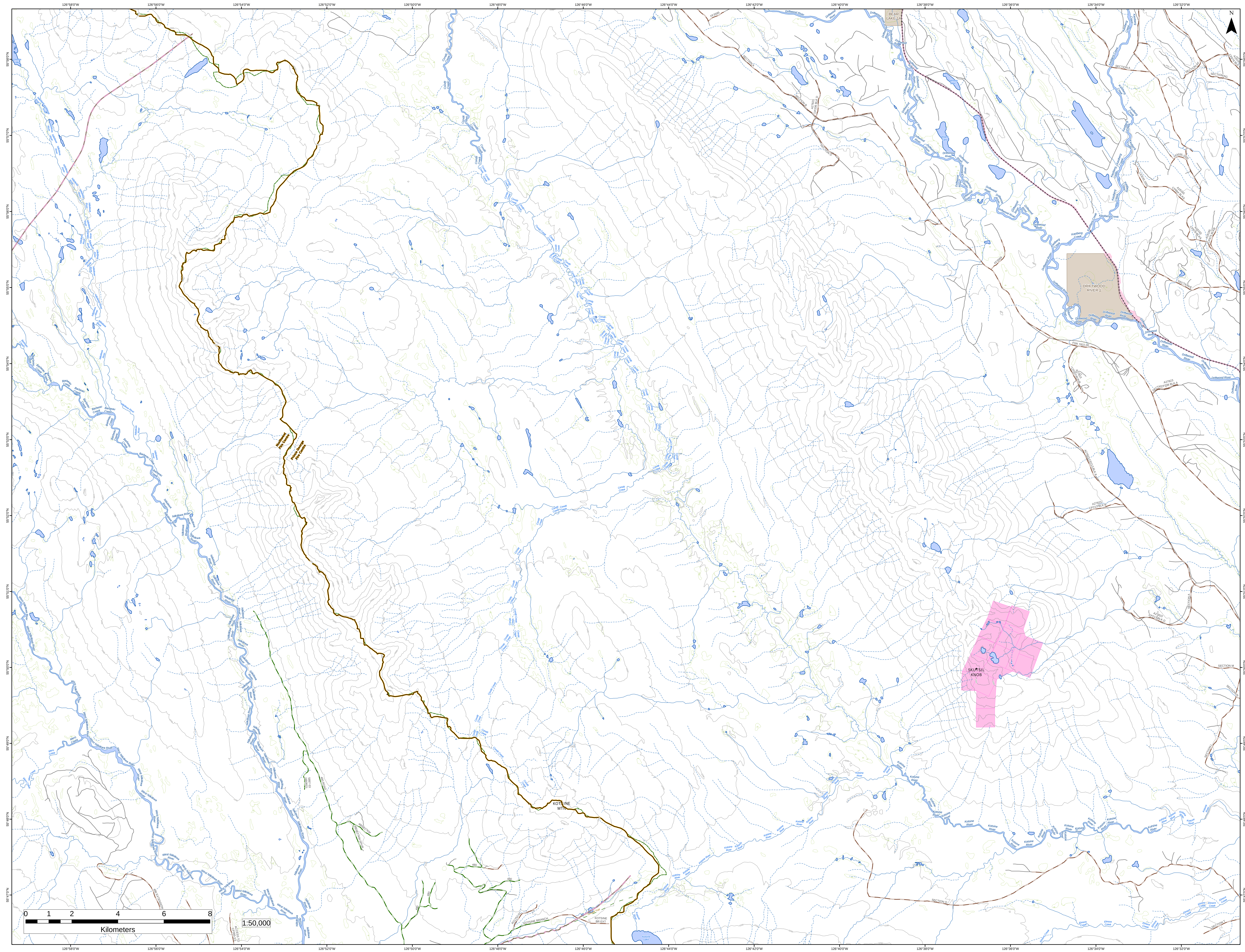
126°58'0"W
126°56'0"W
126°54'0"W
126°52'0"W
126°50'0"W
126°48'0"W
126°46'0"W
126°44'0"W
126°42'0"W
126°40'0"W
126°38'0"W
126°36'0"W
126°34'0"W
126°32'0"W
55°58'0"N
55°57'0"N
55°56'0"N
55°55'0"N
55°54'0"N
55°53'0"N
55°52'0"N
55°51'0"N
55°50'0"N
55°49'0"N
55°48'0"N
55°47'0"N
N
BEAR LAKE 1A
DRIFTWOOD RIVER 1
SKUTSIL KNOB
KOTSINE MTN
Northwest Fire Centre
Prince George Fire Centre
Onerka Lake
Pathway Lake
Tetana Lake
Kotsine Lake
Nilkitkwa River
West Nilkitkwa River
Barbeau Creek
Mero Creek
Condit Creek
Driftwood River
Kastberg Creek
Kotsine River
Elmore Creek
SECTION A
SECTION B
SECTION D
SECTION E
SECTION AF
SECTION AG
SECTION M
SECTION N
SECTION L
SECTION Q
SECTION T
FF3585
FF3589
FSR 7822.00
A27823 CP206 BLK D
A27823 CP207 BLK B
A27823 CP208 BLK A
A27823 CP213 BLK A
A27823 CP213 BLK B
A27823 CP213 BLK D
A18165 CP976 BLKA
A18165 CP975 BLKB
A18165 CP984 BLKA
LIO035 1000
LIO035 2000
480 ROAD
5897-53 (480RD)
480@27KM
480@27KM-SPUR
480
486 EXTENSION
ACCESS TO CP395-3.5
R21752-01
KOTSINE BRANCH
KOTSINE BR EXT
0 1 2 4 6 8
Kilometers
1:50,000